

AMSTERDAM SLOUGHS WILDLIFE AREA

BURNETT COUNTY

See map legend for the activities allowed on the property or contact the DNR Service Center for more property information. PLEASE RESPECT LANDOWNERS' RIGHTS AND OBSERVE ALL PROPERTY POSTINGS.

For more information:
 PROPERTY MANAGER
 C/O CREX MEDOWS WILDLIFE HDQ
 325 HWY 70
 GRANTSBURG, WI 54840
 715-463-2896

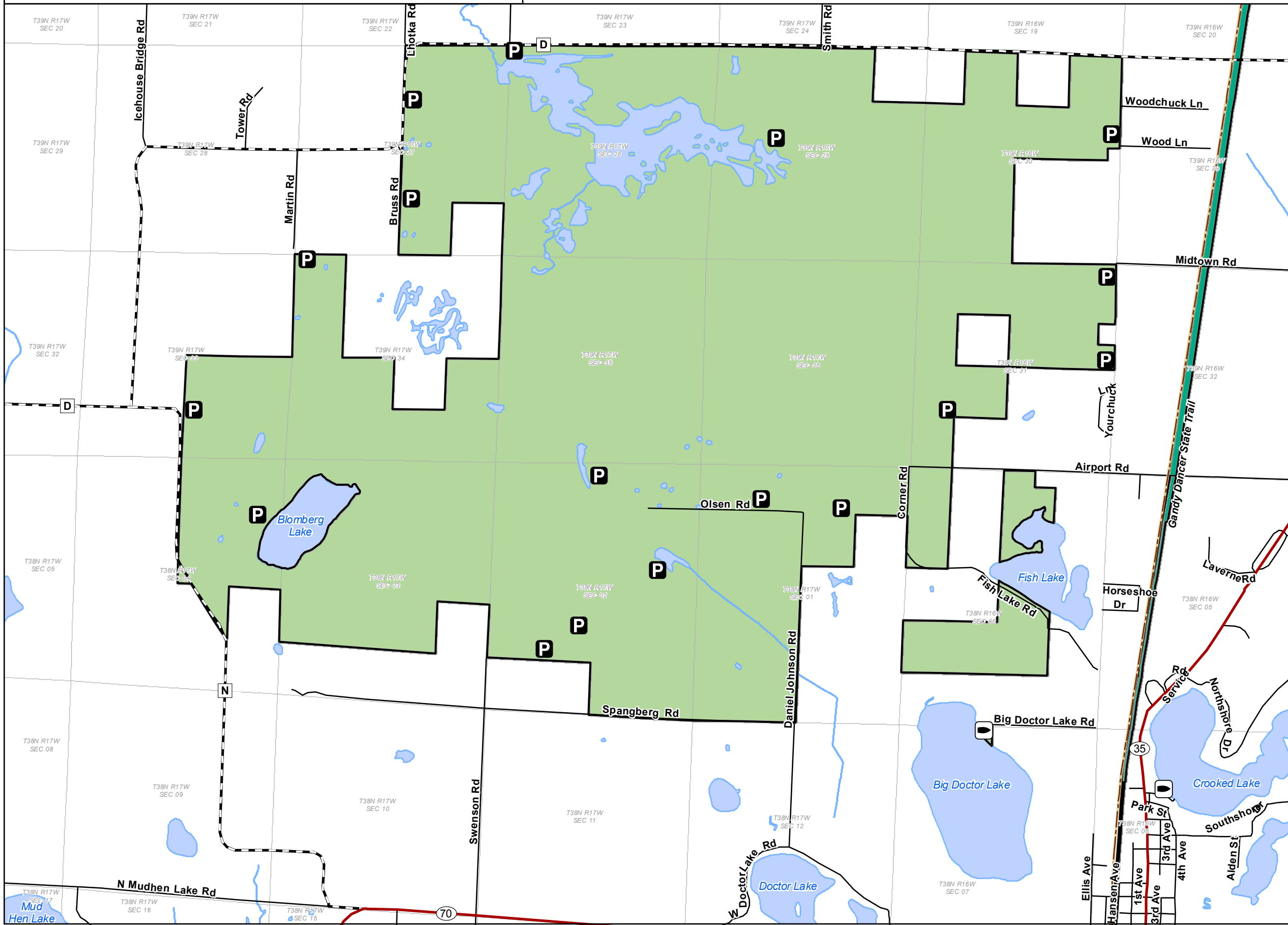

DNR Managed Land

- Open DNR Land
- Other DNR Land
- County Leased Land

Easement Use

- Hunting and Fishing
- Fishing Only
- Hunting Only
- Open, No Hunting or Fishing

State Trail

P Parking Area

▶ Boat Access

Section Boundary

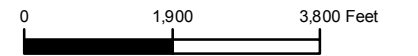

5280 feet = 1 mile



The data shown on this map have been obtained from various sources, and are of varying age, reliability and resolution. This map is not intended to be used for navigation, nor is this map an authoritative source of information about legal land ownership or public access. Users of this map should confirm the ownership of land through other means in order to avoid trespassing. No warranty, expressed or implied, is made regarding accuracy, applicability for a particular use, completeness, or legality of the information depicted on this map.

Wisconsin Department of Natural Resources



WM-7060 acr

Last revision date: Oct 01, 2010

http://dnr.wi.gov/org/land/facilities/dnr_land_mapping.html